

Easy English



You can go to a library program

The words **we**, **us** and **our** in this book mean **Kwinana Public Library**.

We say **the library**.





We may run an event at the library.

We say we run a **program**.



You may find it hard to go to some places.

Like you may have a disability.



Or you may care for a person with disability.

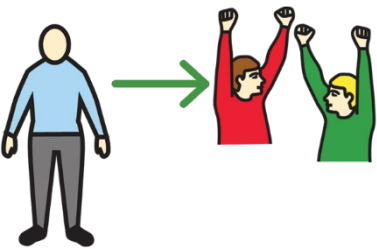

We want you to be able to go to our programs.



We help you feel safe

We want you to feel safe at our program.

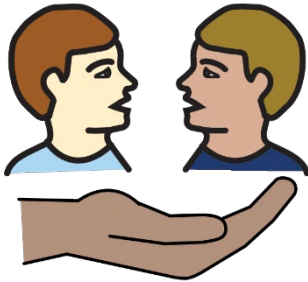

Tell us what you need to feel safe.



Like we can

- give you more information about the program

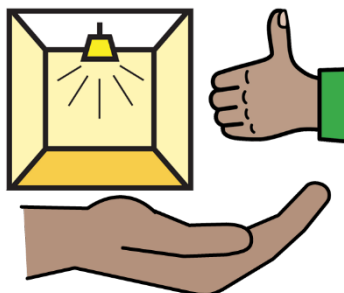

or

- set up the room in a way that is good for you.

You can use your own help



You may use a **mobility aid**.

Like a wheelchair or a walker.

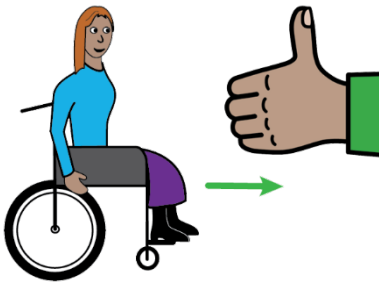

We make sure you can move around the room.

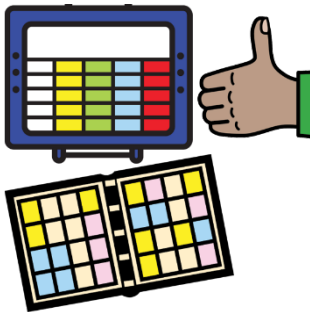

You may use a **communication aid** to talk.

Like an AAC device.

Use it at our program.



You may use **sensory tools** to feel calm.

Like toys or headphones.

Use them at our program.



You may want a person with you. Like

- your carer
- your support worker
- your friend.



They can go to our programs too.

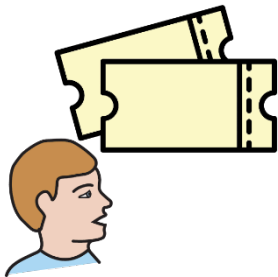

When you buy tickets to a program

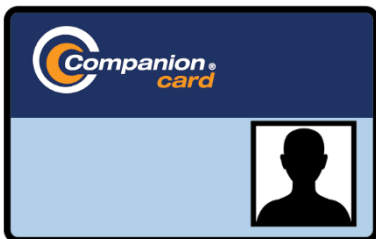

- you can use your **Companion Card**.

Ask us how to use your Companion Card to buy a ticket.



You can phone us.

- **08 9236 4300**

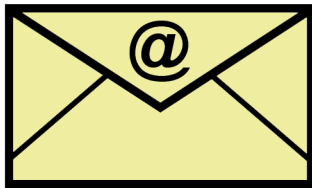

You can email us.

- **library@kwinana.wa.gov.au**

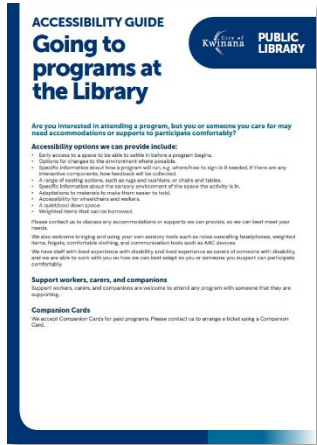

About this book

This book helps you understand our accessibility guide

Going to programs at the Library.

VisAbility

The Accessible Information Service at VisAbility wrote the Easy English.

February 2025.

We use pictures from

- Easy on the i
- Mulberry Symbols
- The Noun Project
- Companion Card WA

and

- City of Kwinana.